

PATIENT PRESENTING CLINICAL SIGNS

Harley Bohichik Limping R hind suspect RACL

SPECIES

Canine

ULTRASONOGRAPHIC STUDY OF THE BILATERAL STIFLES

Image quality is limited due to the patient's large body size and substantial soft tissue circumferential to the stifle joint as well as coupling difficulties reducing fine detail recognition and limiting full assessment of the deep interarticular structures.

BREED

Cane Corso

ULTRASONOGRAPHIC FINDINGS

RIGHT

SEX

FS

Visible portions of the right cranial cruciate ligament appear continuous and within normal limits. No ultrasonographic evidence of structural meniscal changes, significant joint effusion or synovial thickening are appreciated. No periarticular osteophytes are visualized in the provided fields.

LEFT

AGE

5yr

The visible portions of the left cranial cruciate ligament appear continuous and unremarkable. Evidence of meniscal injury, synovial proliferation, effusion or osteophyte formation is not seen.

ULTRASONOGRAPHIC DIAGNOSIS

INTERPRETED BY

Nele Eley (Ondreka),
DVM Dr. med. vet.,
DipECVDI

- No ultrasonographic evidence of cranial cruciate ligament rupture, meniscal pathology synovitis, effusion or osteoarthritis in the portions of the right stifle joint visualized
- No ultrasonographic evidence of left stifle arthropathy
- Study limitations: reduced image quality due to patient size

INTERPRETATION OF FINDINGS & FURTHER RECOMMENDATIONS

HOSPITAL NAME

All Creatures
Denville

Based on the available ultrasound images no structural abnormalities are detected in either stifle however there may be limitations to subtle and deep interarticular lesions based on the limitations aforementioned. Given the absence of detectable stifle pathology the source of the right hind limb lameness may be extra articular including or maybe outside of the stifle region.

REFERRING VET

Dr Ashmore

Early arthropathic changes cannot be fully excluded at this time. Follow-up ultrasound examination in 6–8 weeks is recommended to reassess the region, monitor progression, and clarify these potential findings.

INVOICE

23023

DATE

11/21/2025

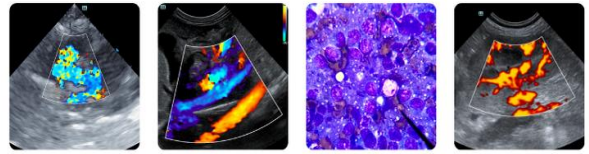

PATIENT

Harley Bohichik

SPECIES

Canine

BREED

Cane Corso

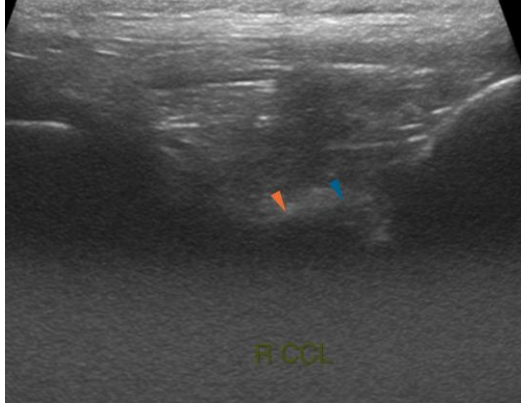

SEX

FS

The information and recommendations provided are based on the images presented by the referring veterinarian. No evaluation can be communicated regarding pathology that was not visible in the image/video clips provided.

AGE

5yr

Thank you for this referral. If the clinical or image interpretation does not parallel your findings or if I can be of any further assistance please contact me.

Nele Eley (Ondreka), DVM, Dr. med. vet., DipECVDI
European Specialist in Veterinary Diagnostic Imaging, Cert. Radiology,
Senior lecturer University of Giessen/Germany, Veterinary Faculty, Department of Radiology.
info@sonopath.com

INTERPRETED BY

Nele Eley (Ondreka),
DVM Dr. med. vet.,
DipECVDI

HOSPITAL NAME

All Creatures
Denville

REFERRING VET

Dr Ashmore

INVOICE

23023

DATE

11/21/2025